

# THE BRISTOW

---

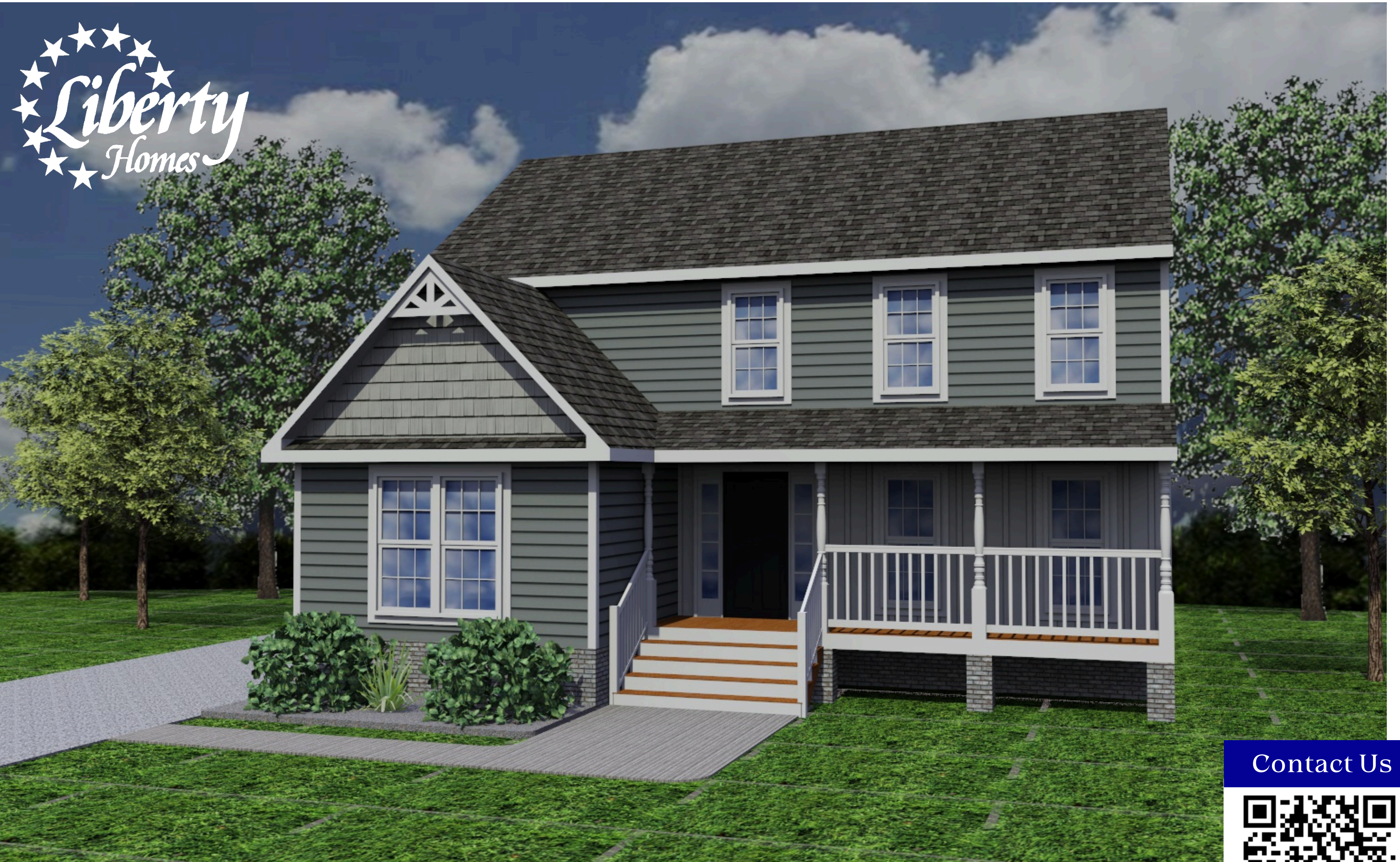

ELEVATION B

Renderings and Plans are for marketing purposes only and are shown with additional options including siding. This information is deemed accurate, but cannot be guaranteed. Builder reserves the right to make changes at any time.

Contact Us





# THE BRISTOW

---

## OPTIONAL ELEVATIONS

Additional Elevations shown w/ shake, board and batten, PVC window trim, and/or architectural gable accents.



Elevation A



Elevation A



Elevation A

Renderings and Plans are for marketing purposes only and are shown with additional options including siding. This information is deemed accurate, but cannot be guaranteed. Builder reserves the right to make changes at any time.



# THE BRISTOW

---

## OPTIONAL ELEVATIONS

Additional Elevations shown w/ shake, board and batten, PVC window trim, and/or architectural gable accents.



Elevation B



Elevation B



Elevation B

Renderings and Plans are for marketing purposes only and are shown with additional options including siding . This information is deemed accurate, but cannot be guaranteed. Builder reserves the right to make changes at any time.



# THE BRISTOW

2013 Finished Square Feet

1st Floor Bedroom

4BR/2.5BA

2 Optional Garden Baths

Dining/Great Room/Breakfast Nook



Liberty Homes VA, Inc.

8249 Crown Colony

Parkway

Mechanicsville, VA 23116

Phone: (804) 730-7770

LibertyHomesVA.com

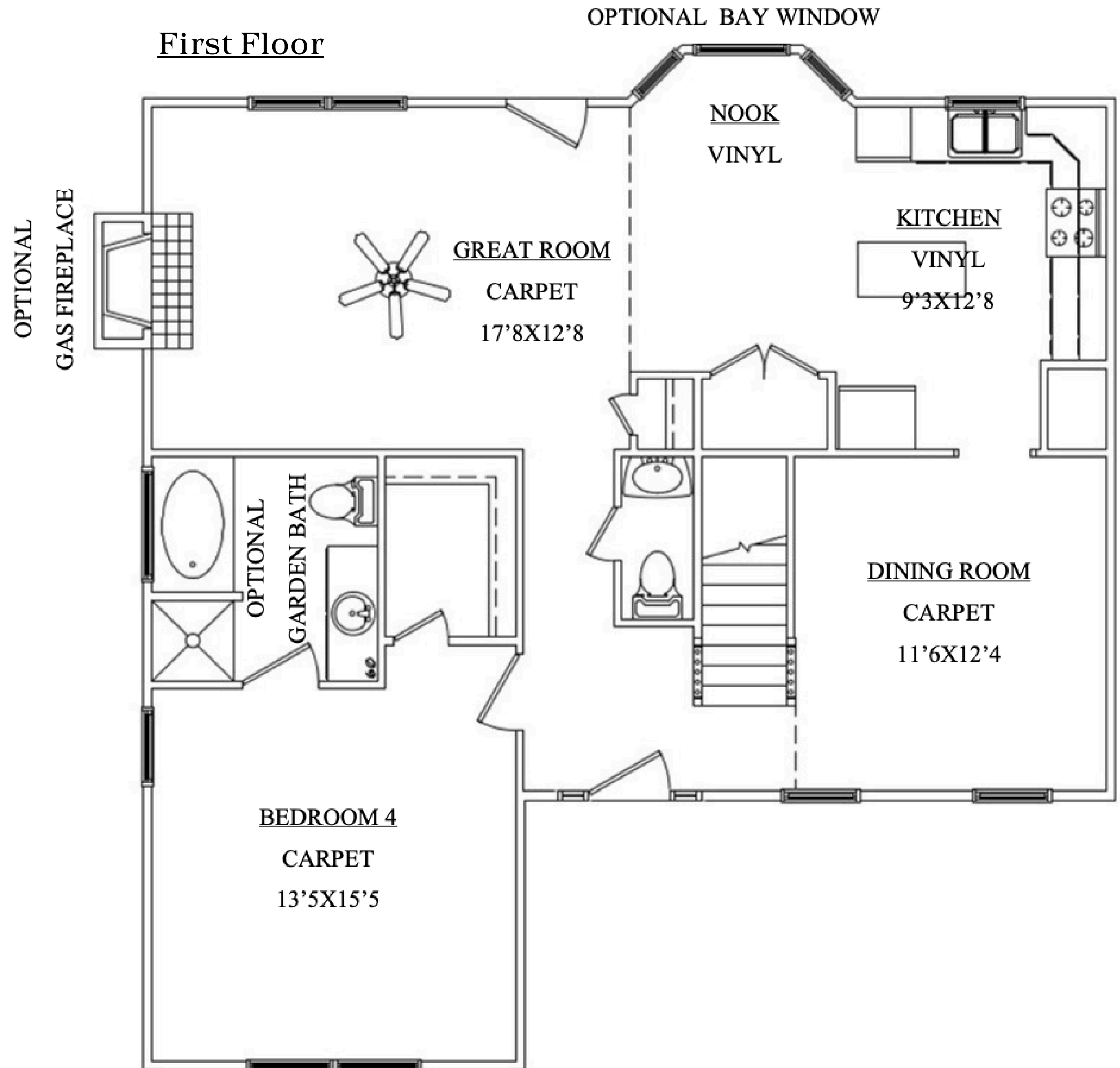

Renderings and Plans are for marketing purposes only and are shown with additional options including siding. This information is deemed accurate, but cannot be guaranteed. Builder reserves the right to make changes at any time.

# THE BRISTOW

## Second Floor

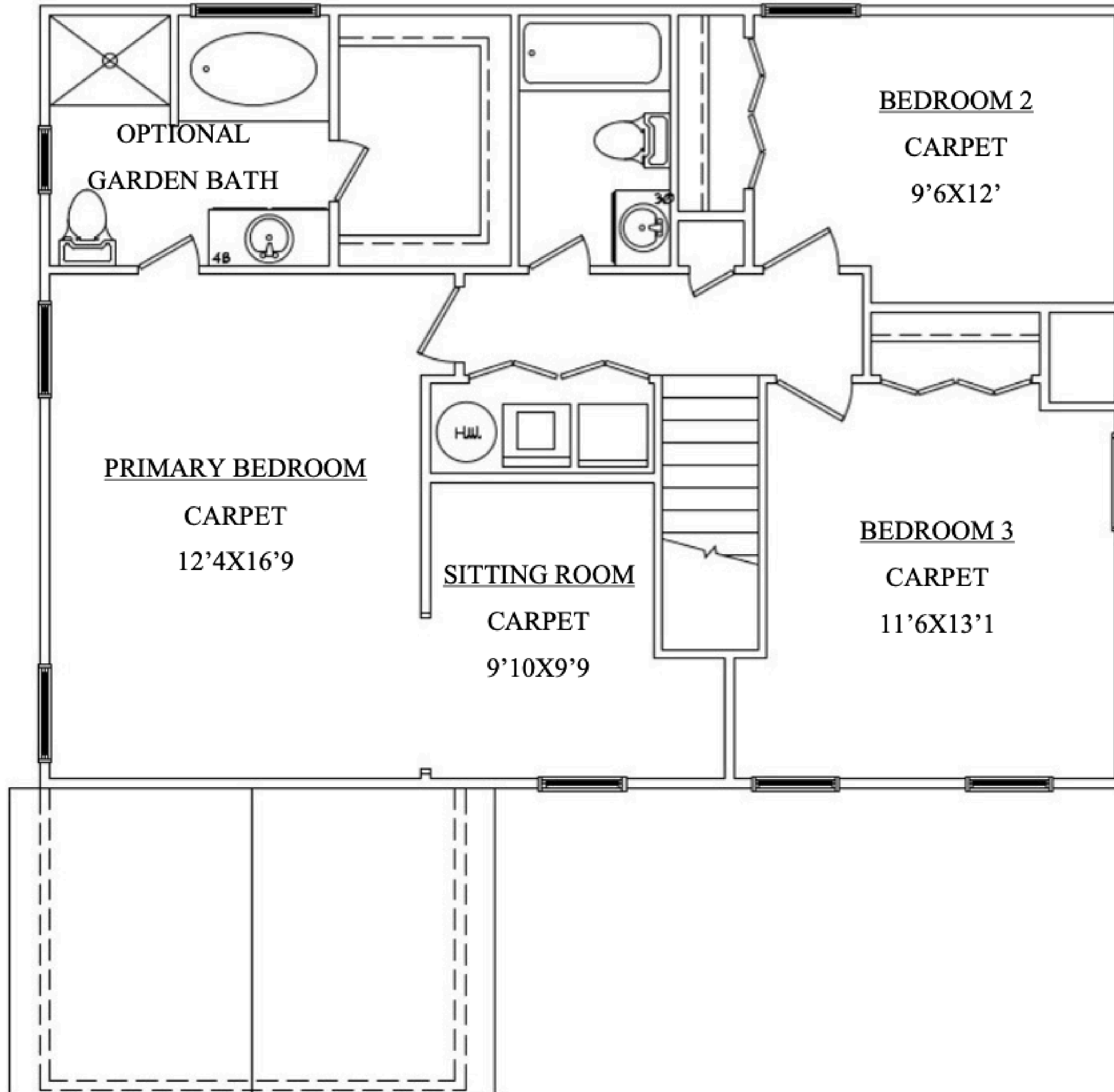

Renderings and Plans are for marketing purposes only and are shown with additional options including siding. This information is deemed accurate, but cannot be guaranteed. Builder reserves the right to make changes at any time.