

*Elevation B*

*LibertyHomesVA.com*

# *The Churchland*

Renderings and Plans are for marketing purposes only and are shown with additional options including siding. This information is deemed accurate, but cannot be guaranteed. Builder reserves the right to make changes at any time.



# The Churchland Optional Elevations

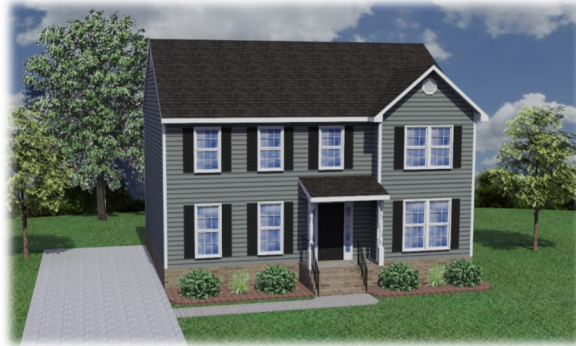

*Elevation A*

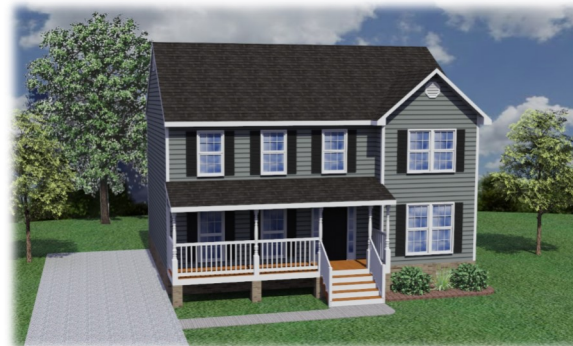

*Elevation C*

ADDITIONAL ELEVATIONS SHOWN W/ SHAKE, BOARD AND BATTEN, AND/OR ARCHITECTURAL GABLE ACCENTS

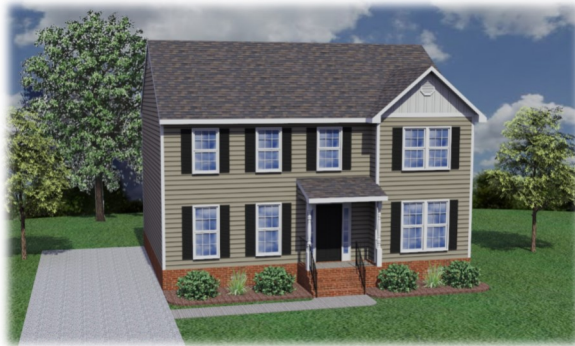

*Elevation A*

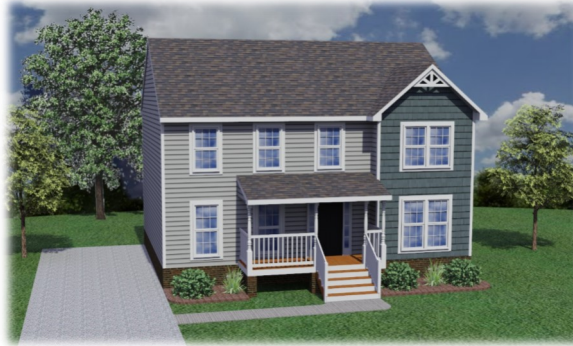

*Elevation B*



*Elevation C*

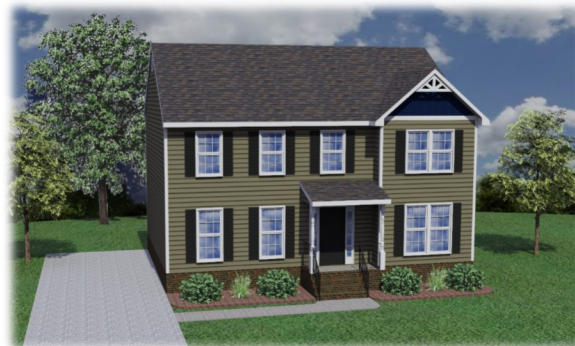

*Elevation A*

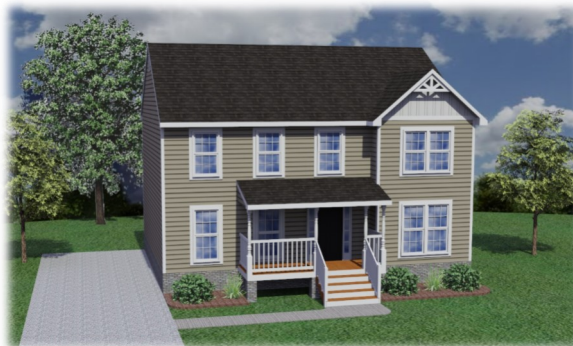

*Elevation B*

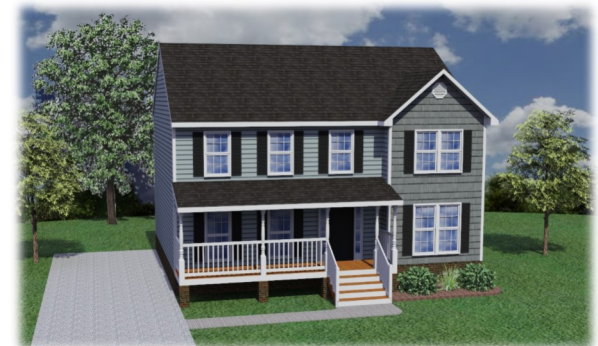

*Elevation C*

Renderings and Plans are for marketing purposes only and are shown with additional options including siding. This information is deemed accurate, but cannot be guaranteed. Builder reserves the right to make changes at any time.

# The Churchland Floor Plan

First Floor

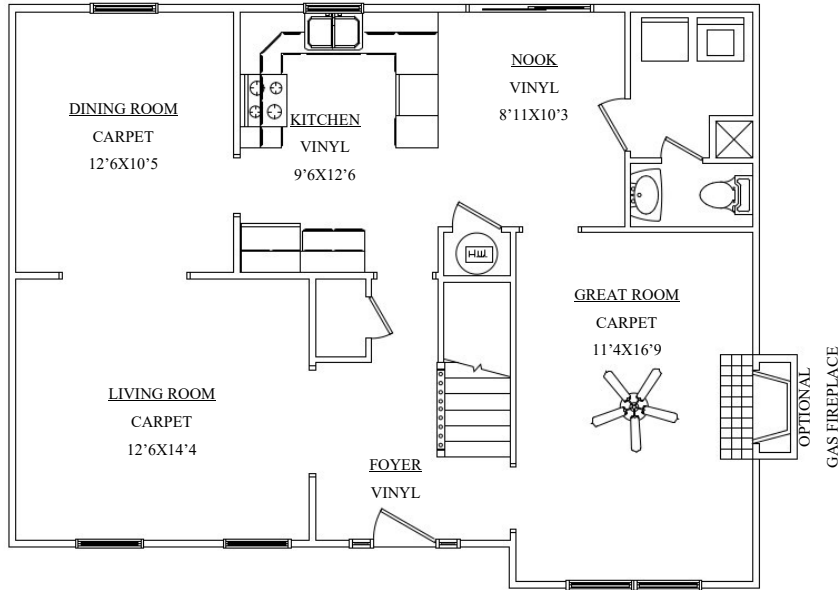

Second Floor

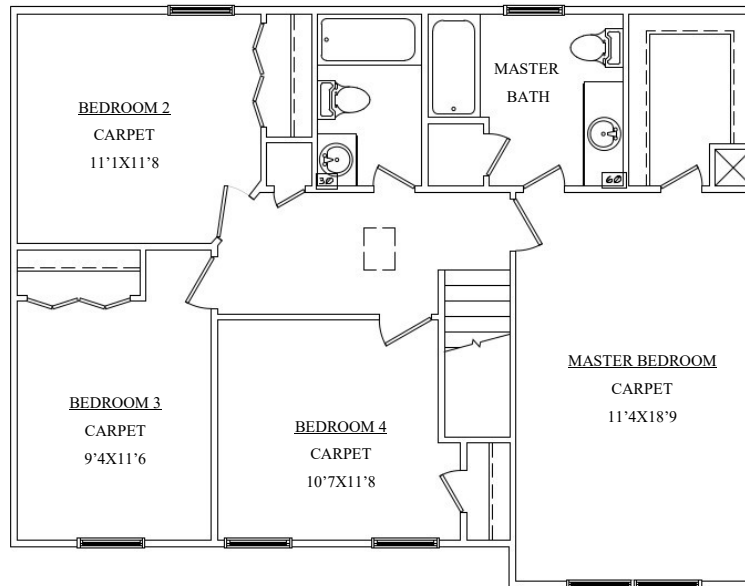

Liberty Homes, Inc.  
8249 Crown Colony Parkway  
Mechanicsville, VA 23116

Phone: (804) 730-7770  
[LibertyHomesVA.com](http://LibertyHomesVA.com)



---

1920 Finished Square Feet  
4BR/2.5BA

---

Renderings and Plans are for marketing purposes only and are shown with additional options including siding. This information is deemed accurate, but cannot be guaranteed. Builder reserves the right to make changes at any time.