

# THE ROSALYN

---



ELEVATION A

Renderings and Plans are for marketing purposes only and are shown with additional options including siding. This information is deemed accurate, but cannot be guaranteed. Builder reserves the right to make changes at any time.

Contact Us





# THE ROSALYN

---

## OPTIONAL ELEVATIONS

Additional Elevations shown w/ shake, board and batten, PVC window trim, and/or architectural gable accents.



Elevation B



Elevation C



Elevation E



Elevation D



Elevation F

Renderings and Plans are for marketing purposes only and are shown with additional options including siding. This information is deemed accurate, but cannot be guaranteed. Builder reserves the right to make changes at any time.



# THE ROSALYN

2588 Finished Square Feet  
1st Floor Primary/4BR/2.5BA  
2-Car Garage  
Optional Garden Bath  
Optional Kitchen Layouts  
Optional Bonus Room  
Loft or Optional 5th Bedroom



Liberty Homes VA, Inc.  
8249 Crown Colony  
Parkway  
Mechanicsville, VA 23116

Phone: (804) 730-7770  
LibertyHomesVA.com

## First Floor

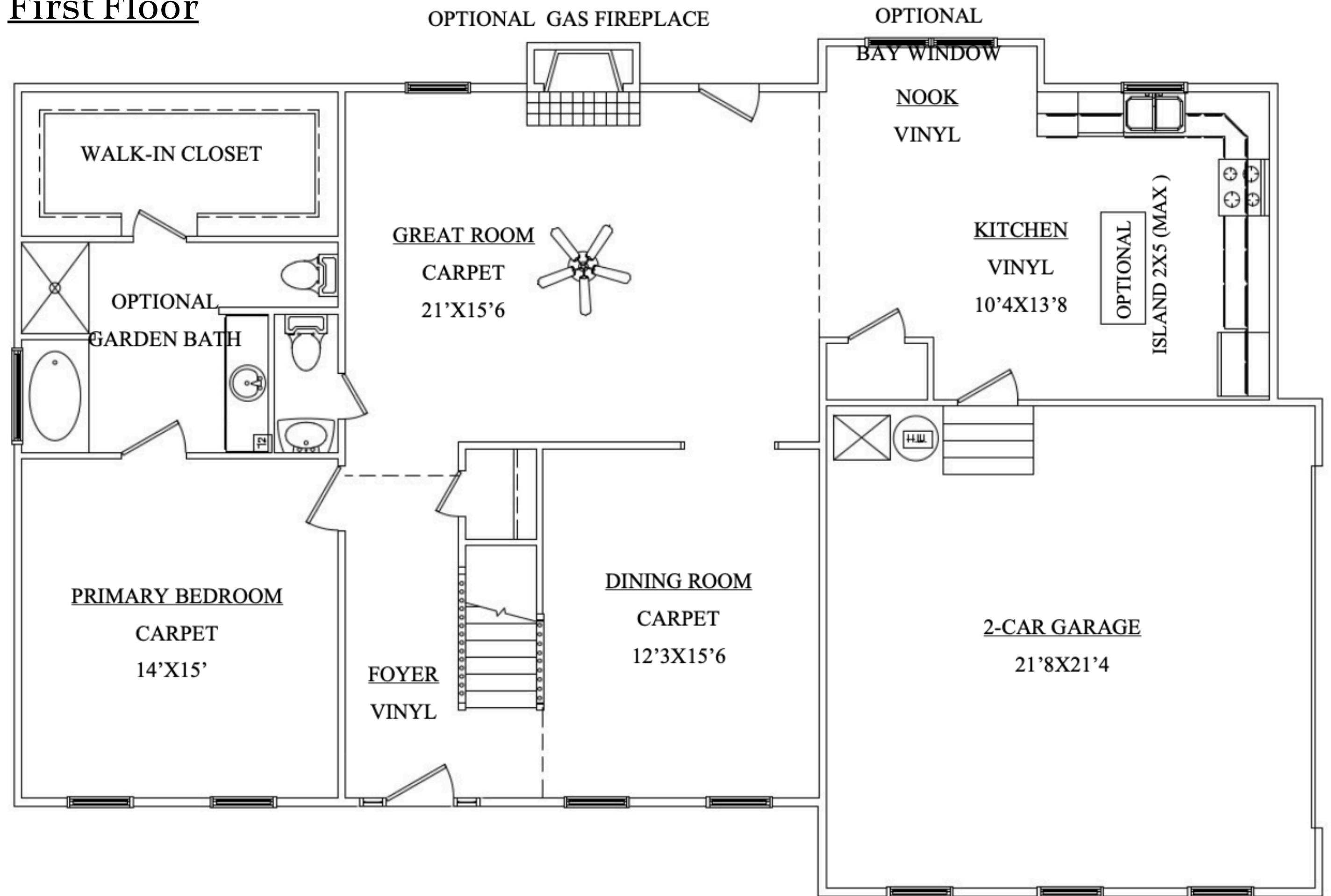

Renderings and Plans are for marketing purposes only and are shown with additional options including siding. This information is deemed accurate, but cannot be guaranteed. Builder reserves the right to make changes at any time.

# THE ROSALYN

## Second Floor

