

THE MARTINSVILLE



Contact Us



ELEVATION I

Renderings and Plans are for marketing purposes only and are shown with additional options including siding. This information is deemed accurate, but cannot be guaranteed. Builder reserves the right to make changes at any time.

THE MARTINSVILLE

OPTIONAL ELEVATIONS

Additional Elevations shown w/ shake, board and batten, PVC window trim, and/or architectural gable accents.



Elevation A



Elevation B



Elevation D



Elevation C



Elevation E

Renderings and Plans are for marketing purposes only and are shown with additional options including siding. This information is deemed accurate, but cannot be guaranteed. Builder reserves the right to make changes at any time.

THE MARTINSVILLE

OPTIONAL ELEVATIONS

Additional Elevations shown w/ shake, board and batten, PVC window trim, and/or architectural gable accents.



Elevation F



Elevation G



Elevation H

Renderings and Plans are for marketing purposes only and are shown with additional options including siding. This information is deemed accurate, but cannot be guaranteed. Builder reserves the right to make changes at any time.

THE MARTINSVILLE

1420 Finished Square Feet
3BR/2.5BA
Large Dining
Optional Kitchen Layouts



Liberty Homes VA, Inc.
8249 Crown Colony
Parkway
Mechanicsville, VA 23116

Phone: (804) 730-7770
LibertyHomesVA.com



First Floor

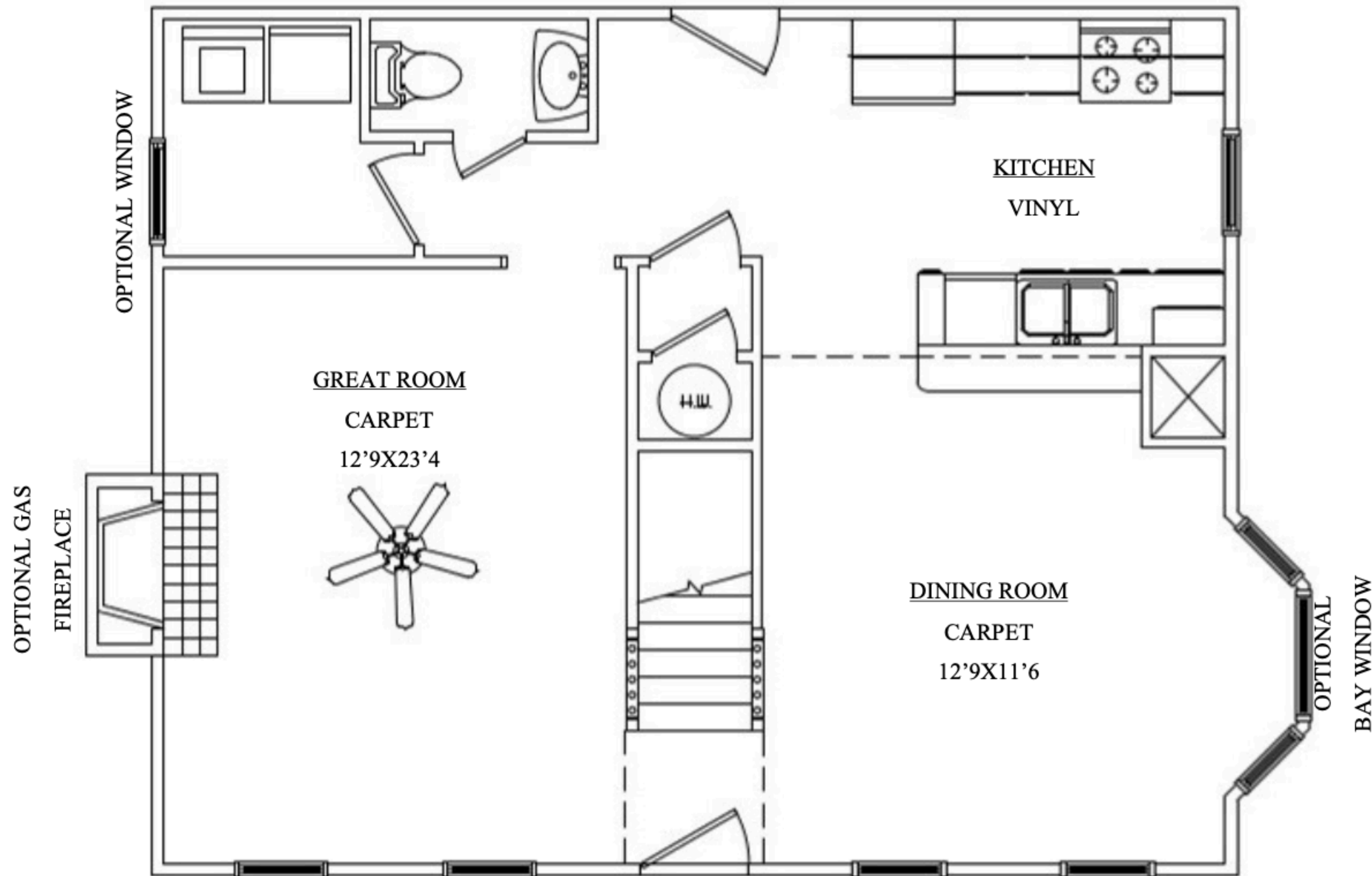

Renderings and Plans are for marketing purposes only and are shown with additional options including siding. This information is deemed accurate, but cannot be guaranteed. Builder reserves the right to make changes at any time.

THE MARTINSVILLE

Second Floor

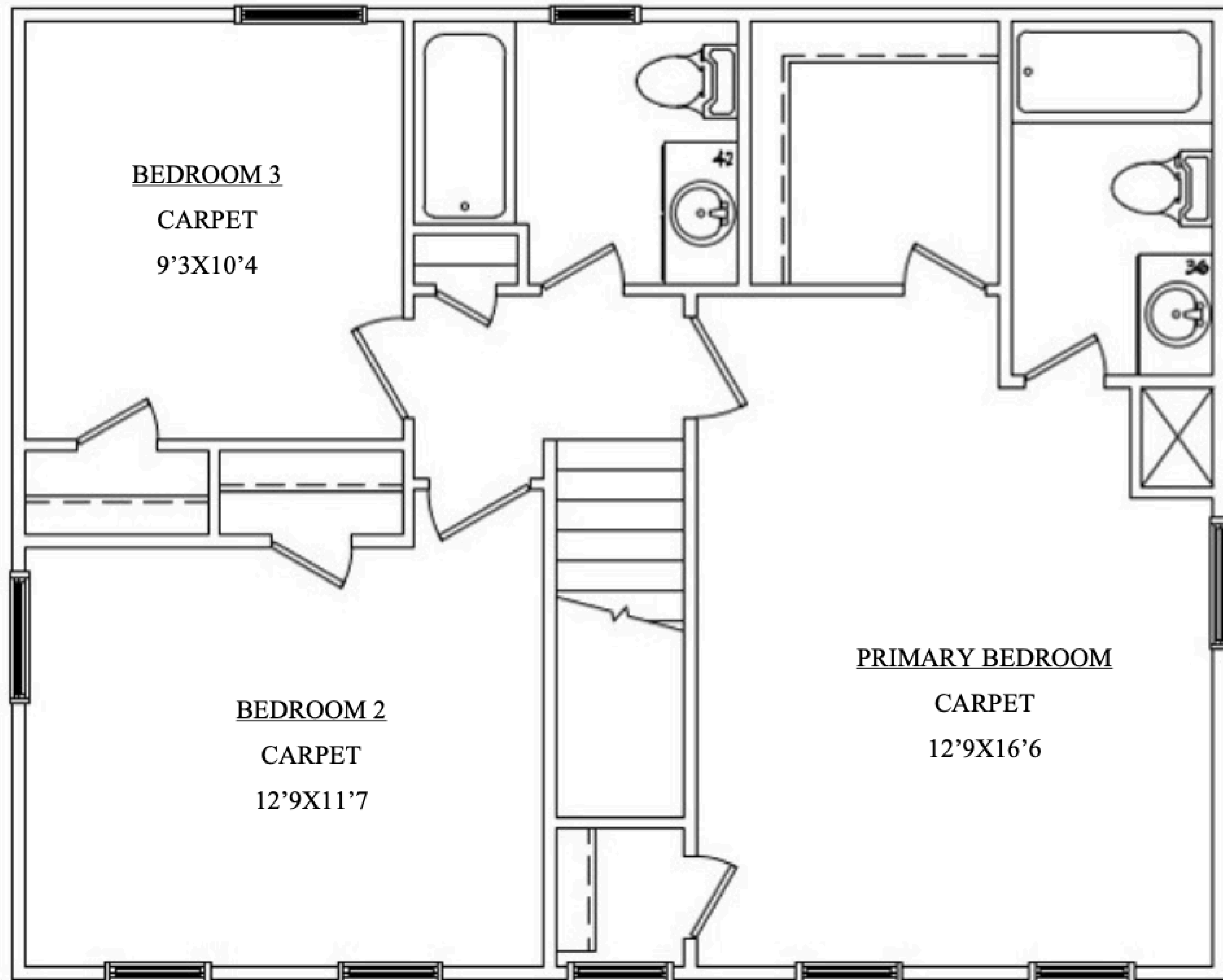

Renderings and Plans are for marketing purposes only and are shown with additional options including siding . This information is deemed accurate, but cannot be guaranteed. Builder reserves the right to make changes at any time.