

# THE CHESAPEAKE

---



Contact Us



ELEVATION I

Renderings and Plans are for marketing purposes only and are shown with additional options including siding. This information is deemed accurate, but cannot be guaranteed. Builder reserves the right to make changes at any time.



# THE CHESAPEAKE

---

## OPTIONAL ELEVATIONS

Additional Elevations shown w/ shake, board and batten, PVC window trim, and/or architectural gable accents.



Elevation H



Elevation G



Elevation E



Elevation F



Elevation D

Renderings and Plans are for marketing purposes only and are shown with additional options including siding. This information is deemed accurate, but cannot be guaranteed. Builder reserves the right to make changes at any time.



# THE CHESAPEAKE

---

## OPTIONAL ELEVATIONS

Additional Elevations shown w/ shake, board and batten, PVC window trim, and/or architectural gable accents.



Elevation C



Elevation B



Elevation A

Renderings and Plans are for marketing purposes only and are shown with additional options including siding. This information is deemed accurate, but cannot be guaranteed. Builder reserves the right to make changes at any time.



# THE CHESAPEAKE

1420 Finished Square Feet  
3BR/2.5BA  
Spacious Great Room  
Large Dining  
Optional Kitchen Layouts



Liberty Homes VA, Inc.  
8249 Crown Colony  
Parkway  
Mechanicsville, VA 23116

Phone: (804) 730-7770  
LibertyHomesVA.com

## First Floor

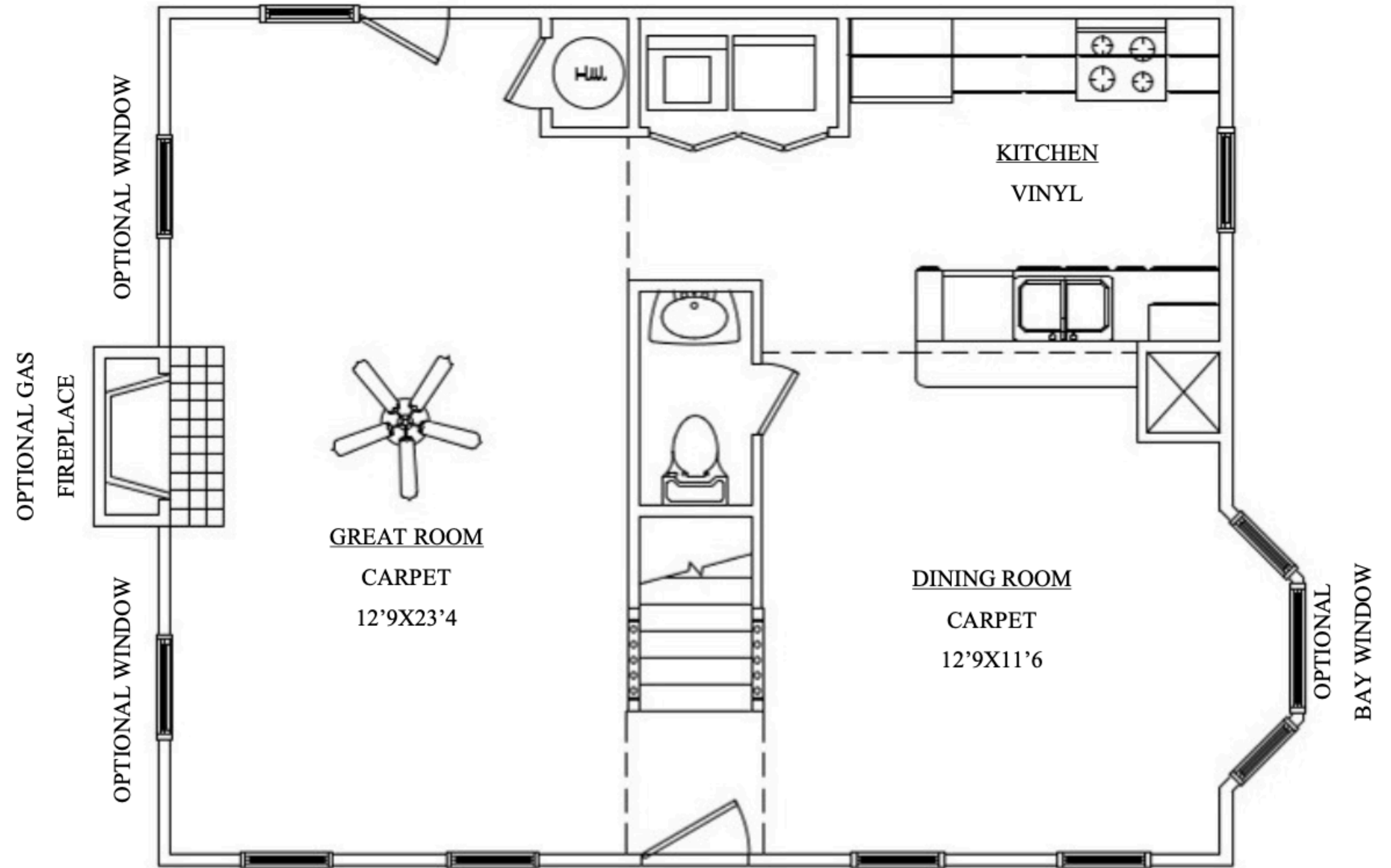

Renderings and Plans are for marketing purposes only and are shown with additional options including siding. This information is deemed accurate, but cannot be guaranteed. Builder reserves the right to make changes at any time.

# THE CHESAPEAKE

## Second Floor

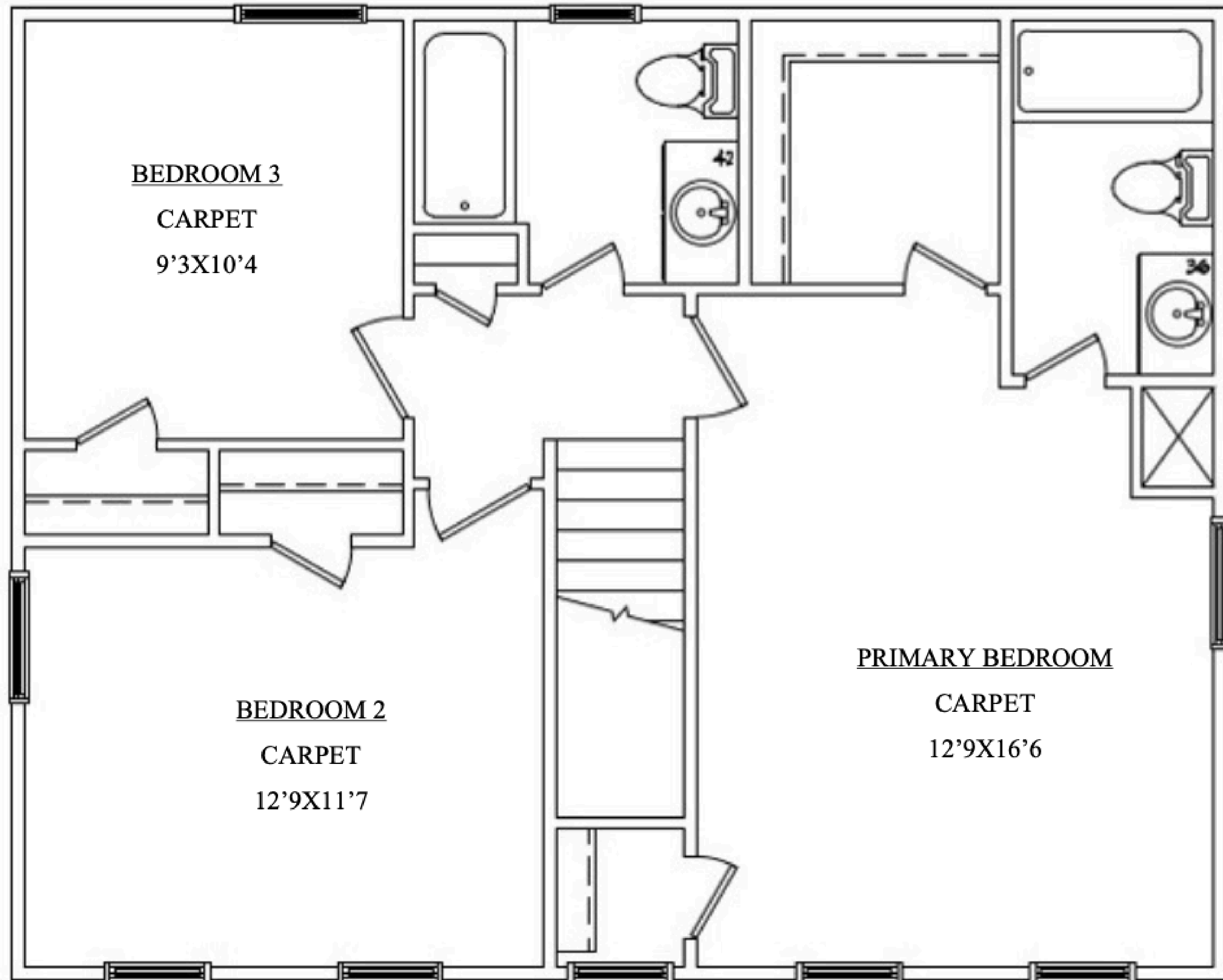

Renderings and Plans are for marketing purposes only and are shown with additional options including siding. This information is deemed accurate, but cannot be guaranteed. Builder reserves the right to make changes at any time.

# THE CHESAPEAKE

## First Floor Kitchen Layouts

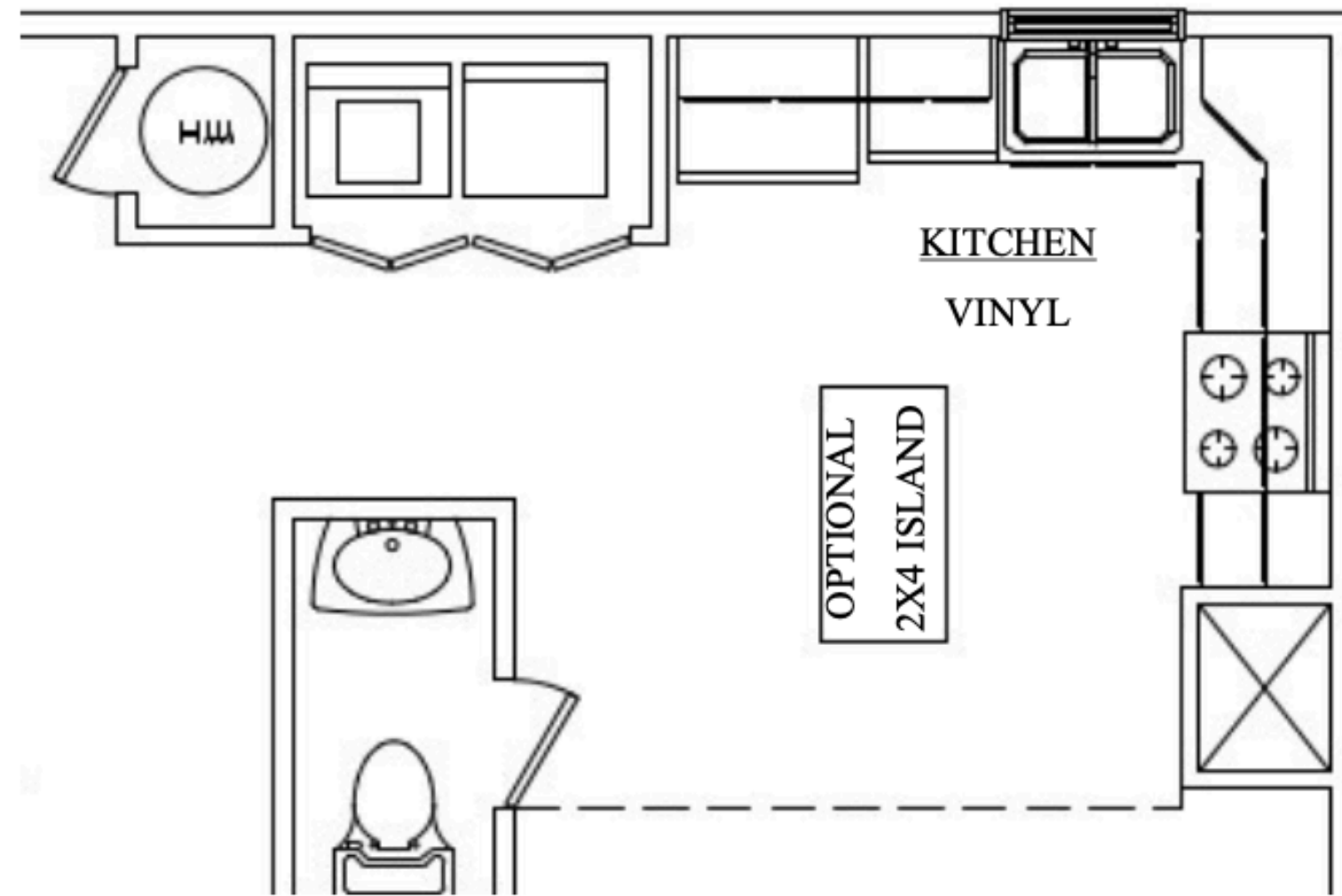

Option 2

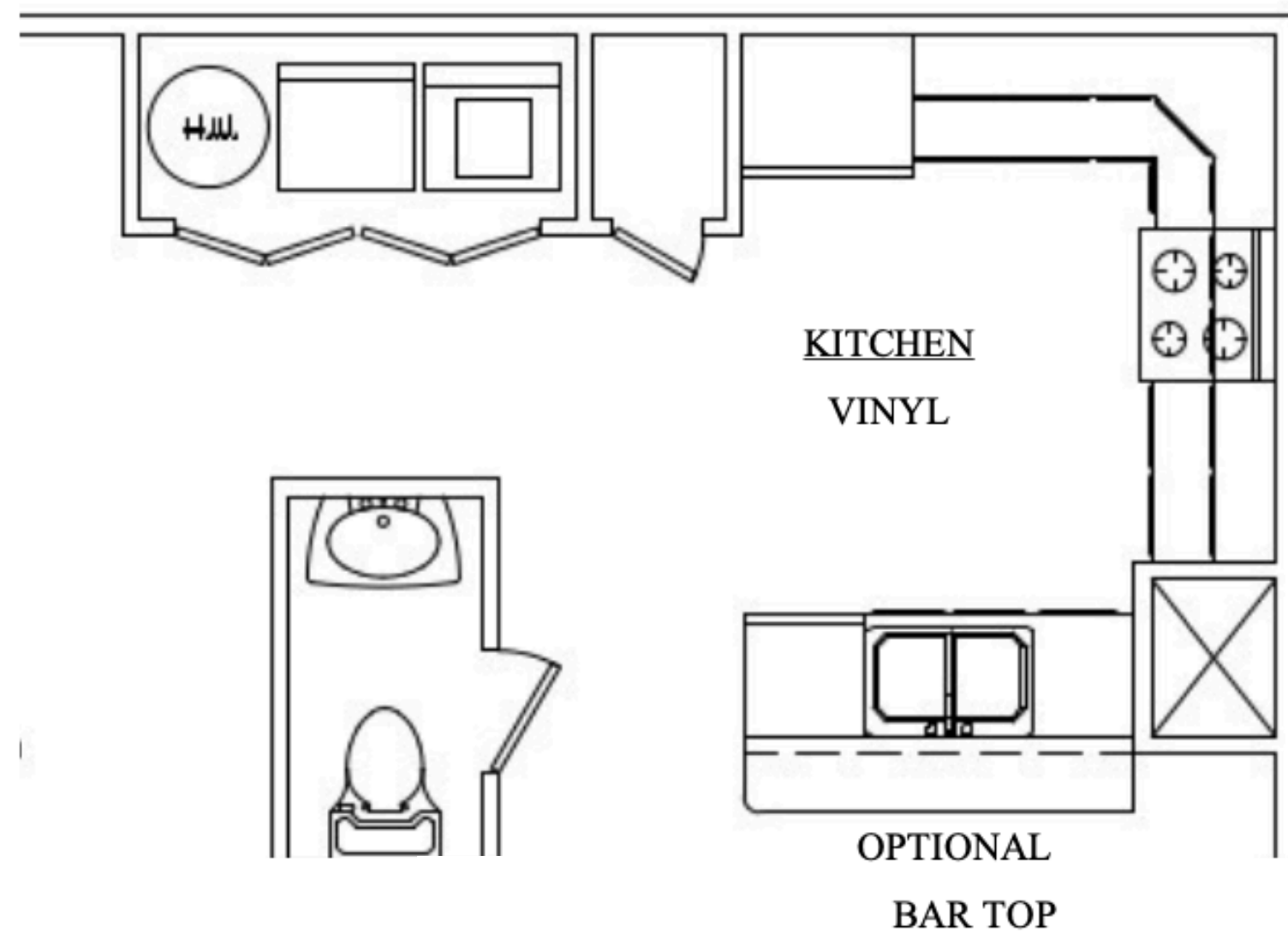

Option 3

## Optional Second Floor Rear Cantilever

